

The Meadow

1490 SQ FT

4 BEDROOM HOME

Plots 26 & 27



FIRST FLOOR



GROUND FLOOR

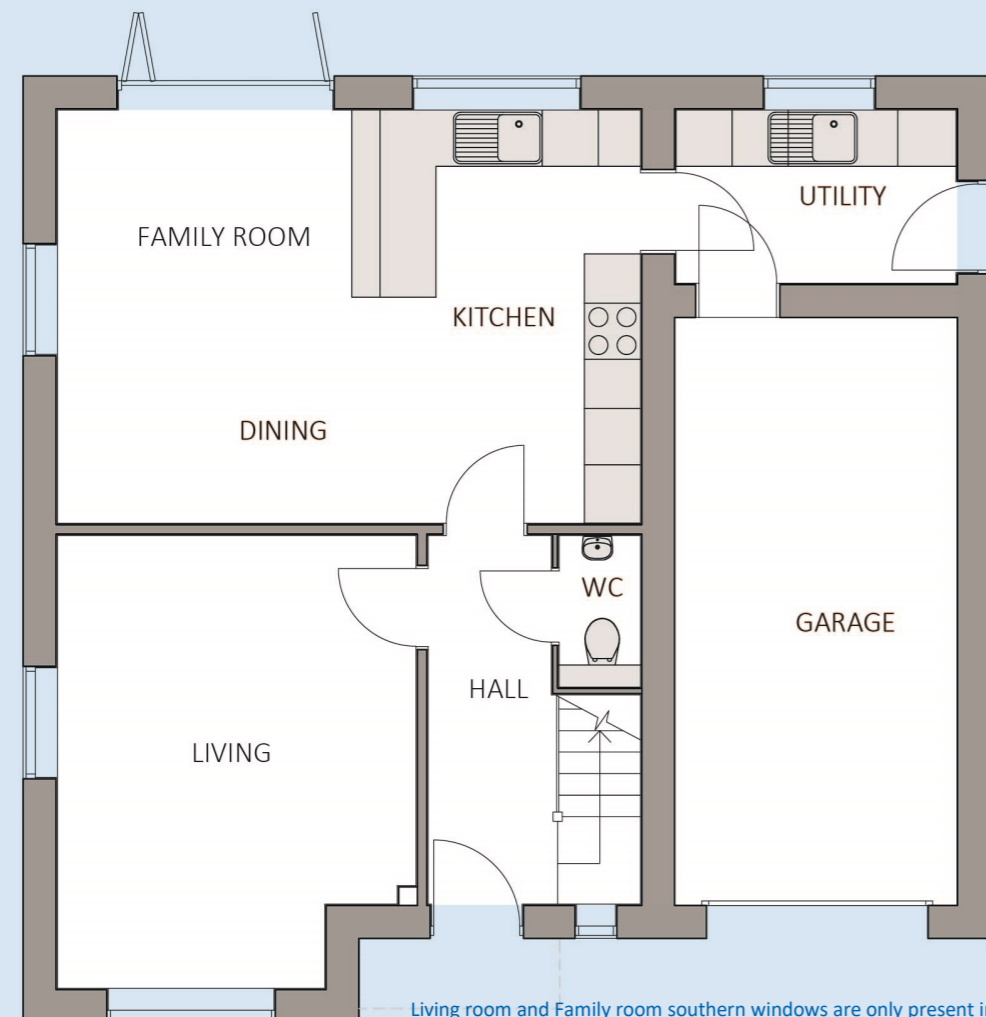

Living room and Family room southern windows are only present in Plot 27

4 double bedroom detached house, open-plan Kitchen / Dining / Family area with bi-fold doors that lead out to the enclosed West facing rear garden, Utility room with access to the enclosed rear garden and Integral Garage, Separate Living room, Master Bedroom with Ensuite, 4 piece family Bathroom featuring large shower cubicle and separate bath, Single Integral Garage with driveway for additional parking.

GROUND FLOOR

Kitchen / Dining / Family	6.26m x 4.44m	20'6" x 14'6"
Living Room	4.87m x 3.86m	15'11" x 12'8"
Utility Room	3.02m x 1.88m	9'10" x 6'2"

FIRST FLOOR

Bed 1	3.50m x 3.41m	11'5" x 11'2"
Bed 2	7.07m x 2.99m	23'2" x 9'9"
Bed 3	4.85m x 2.89m	15'10" x 9'5"
Bed 4	3.50m x 2.80m	11'5" x 9'2"

Computer Generated Images are intended for illustrative purposes only and should be treated as guidance only. Please request details of the external property specification and landscaping if desired. Rose Homes reserves the right to alter specifications, floor plans and or designs without notice and vary prices accordingly. All dimensions are maximum and include dressing areas and reduced height areas, dimensions are approximate and should not be used for carpet sizes, appliance sizes or items of furniture.